

elevation

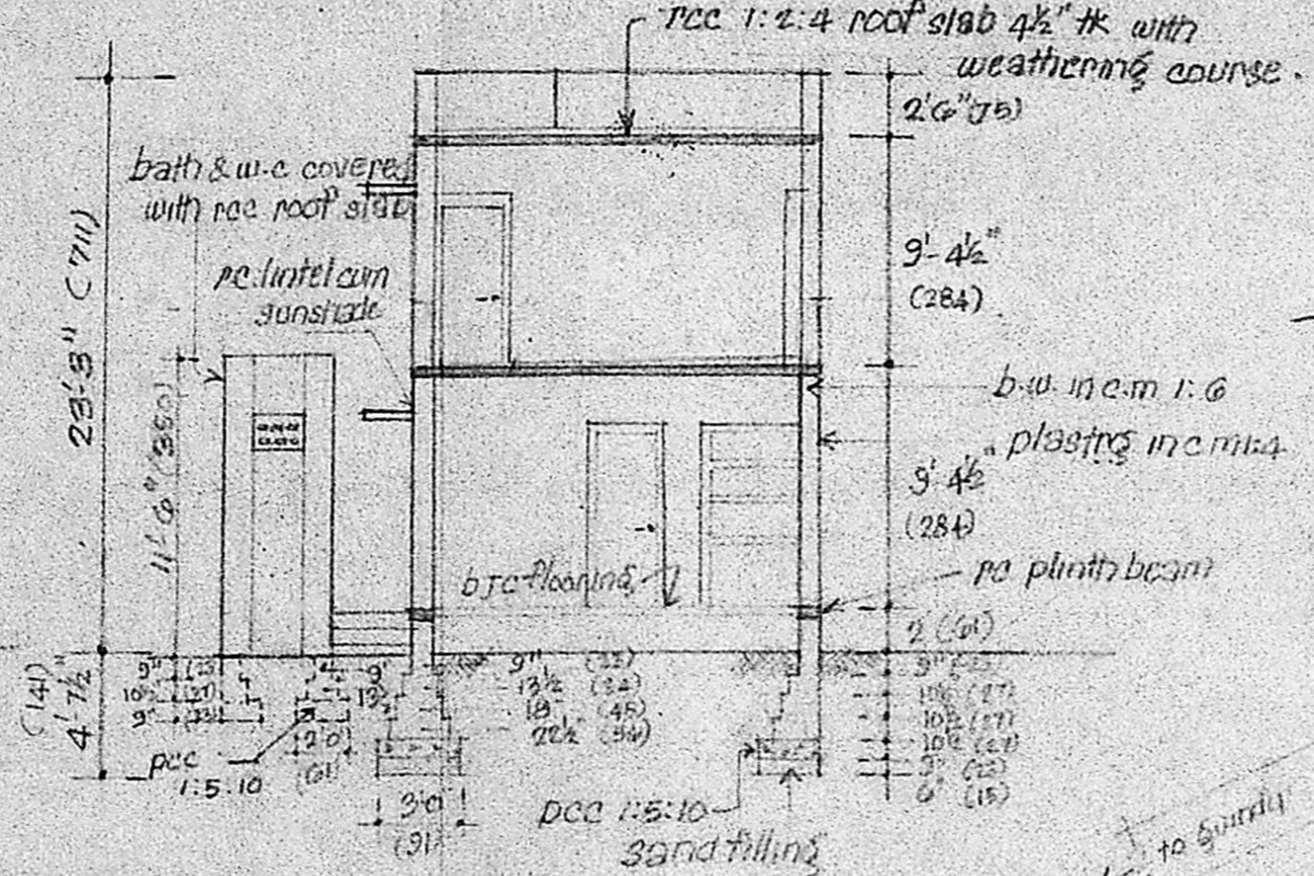

section on BB

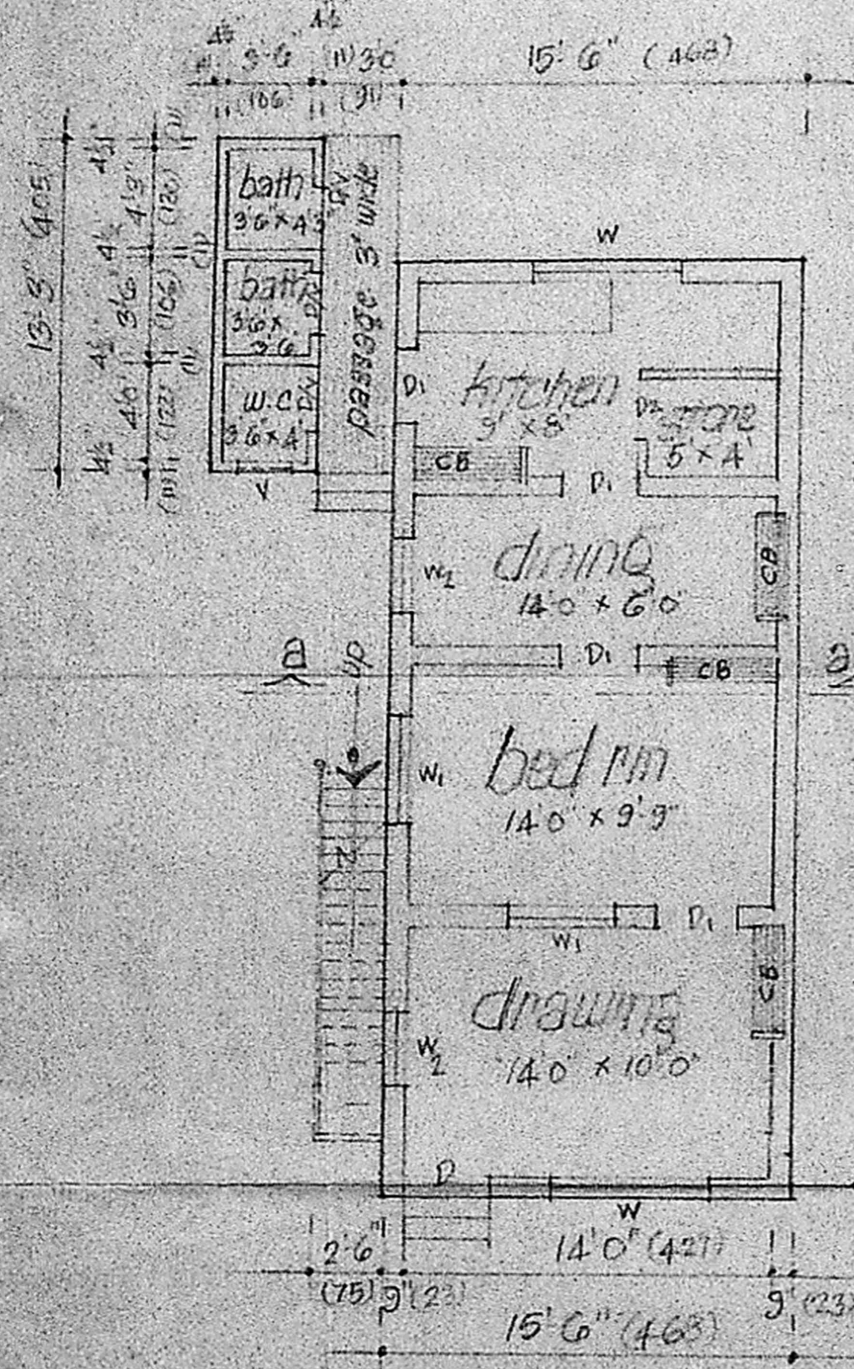

g floor plan

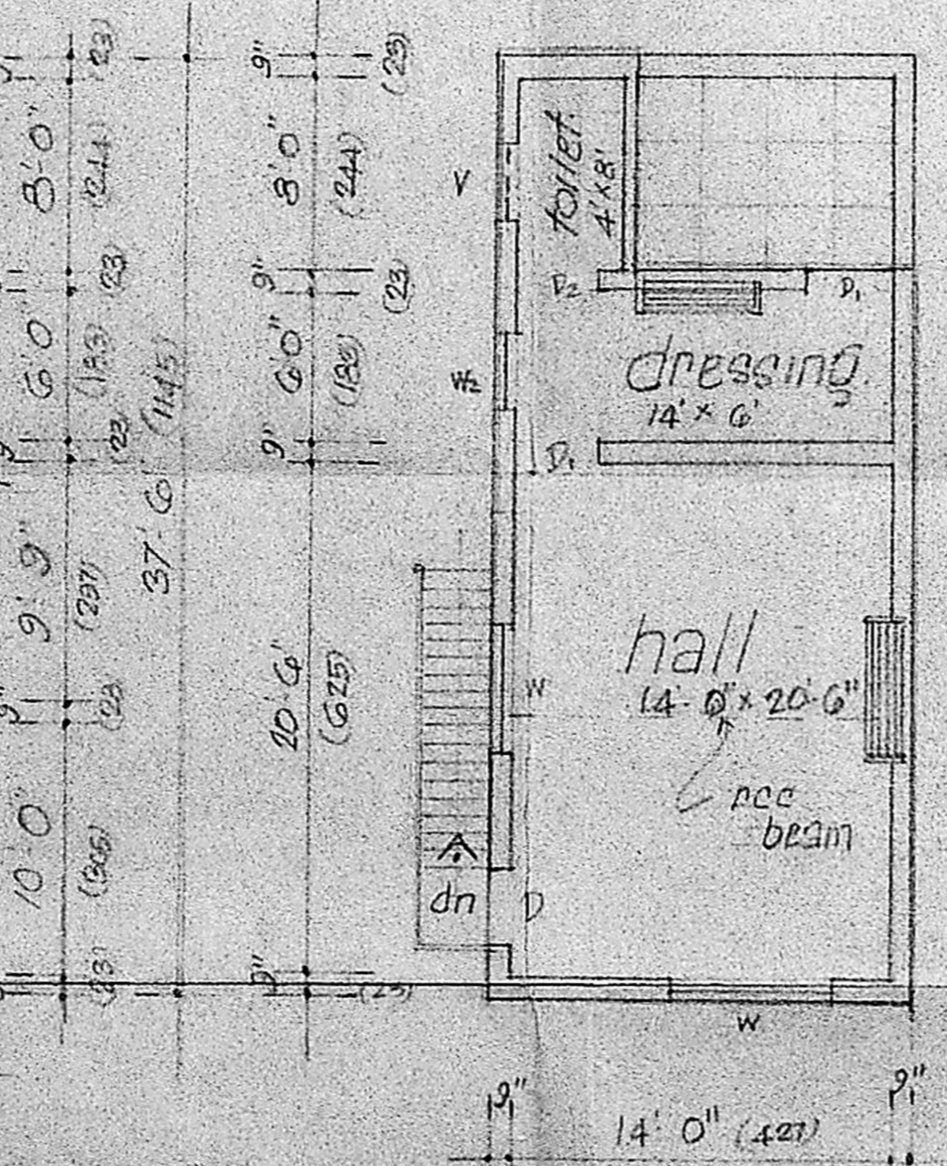

first floor plan

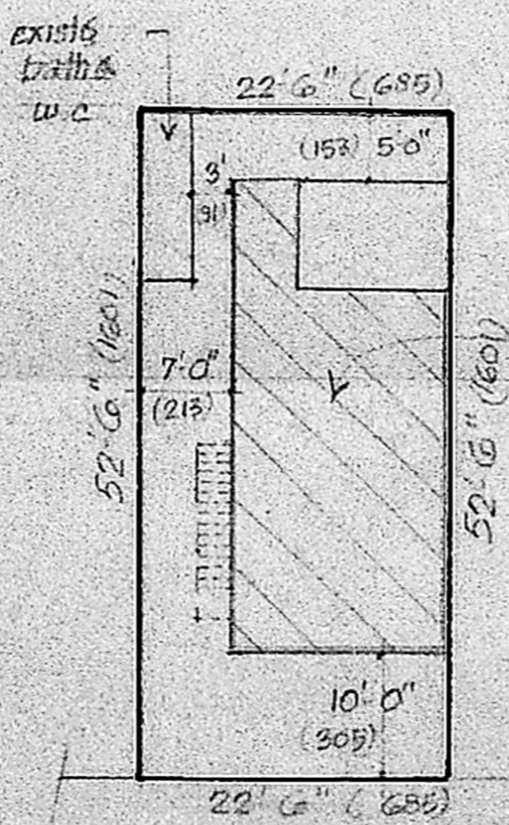

site plan
scale 1"=10'

Planning Permit No. A/592/90
APPROVED
 SUBJECT TO THE CONDITIONS IN THIS OFFICE LETTER.
 No. A/189/90 Date 18.05.90
 S. Jayaram
 MEMBER SECRETARY
 MADRAS METROPOLITAN DEVELOPMENT AUTHORITY
 MADRAS - 600 008.

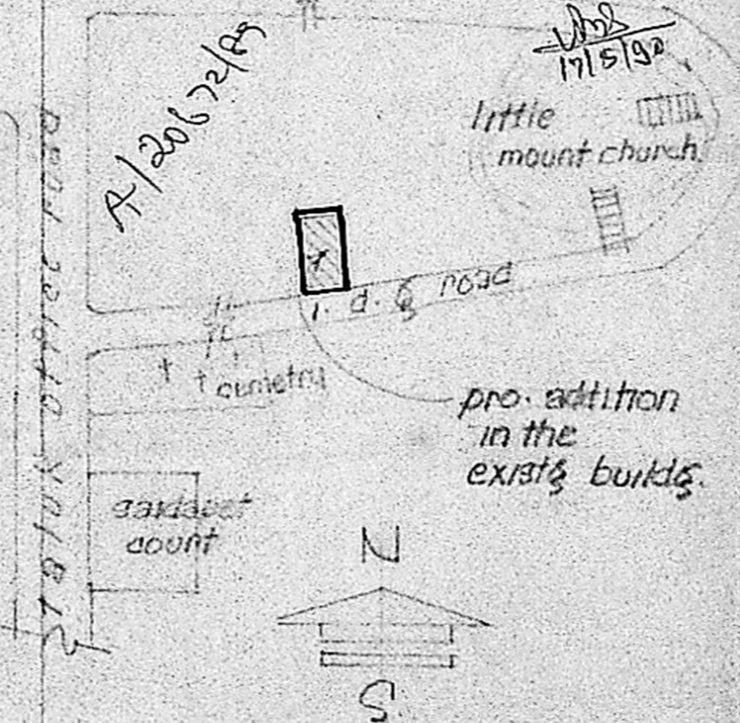

site location plan
(not to scale)

plan showing the proposed additions in the existing house building at s. no. 61/23 of Block no. 3, at Venkatasapuram division, mambalam-guruday taluk, m. a. d. n. s.

SCALE 1"=8' [1:100]

REFERENCE:

D	door	3' 3" x 6' 6" (100 x 198)	W	window	6' 0" x 4' 0" (183 x 122)
D ₁	"	3' 0" x 6' 6" (91 x 198)	W ₁	"	4' 0" x 4' 0" (122 x 122)
D ₂	"	2' 6" x 6' 6" (78 x 198)	W ₂	"	3' 0" x 4' 0" (91 x 122)
D _{1V}	door with ventilator	2' 6" x 6' 6" (78 x 198)	V	ventilator	2' 0" x 1' 6" (61 x 45)
			CB	cupboard	4' 0" x 6' 0" (122 x 183)

SPECIFICATIONS
 all pcc work to be in c.c. 1:2:4 mix
 all brick work to be in c.c. 1:2:4 mix
 all brick work to be in c.m. 1:1:6
 all plaster work to be in c.m. 1:4
 all ceiling plaster to be in c.m. 1:3
 all wood work to be in teak

AREA DETAILS
 extent: 1181 sqft (or) 110 m²
 plinth area: in g floor 638 sqft (or) 59 m²
 in f floor 556 sqft or 51 m²

note: all measurements in bracket are in centimeter.

[Signature]
 CM V. Paul Anbar
 DWPER

L. S. D...
 LICENSED SURVEYOR

LICENSED SURVEYOR